

# Patient report

Bio-Rad                      DATE: 07/25/2019  
D-10                         TIME: 02:36 PM  
S/N: #DJ4I016123        Software version: 4.30-2  
Sample ID:                 10585800  
Injection date             07/25/2019 02:30 PM  
Injection #: 21             Method: HbA1c  
Rack #: ---                Rack position: 9

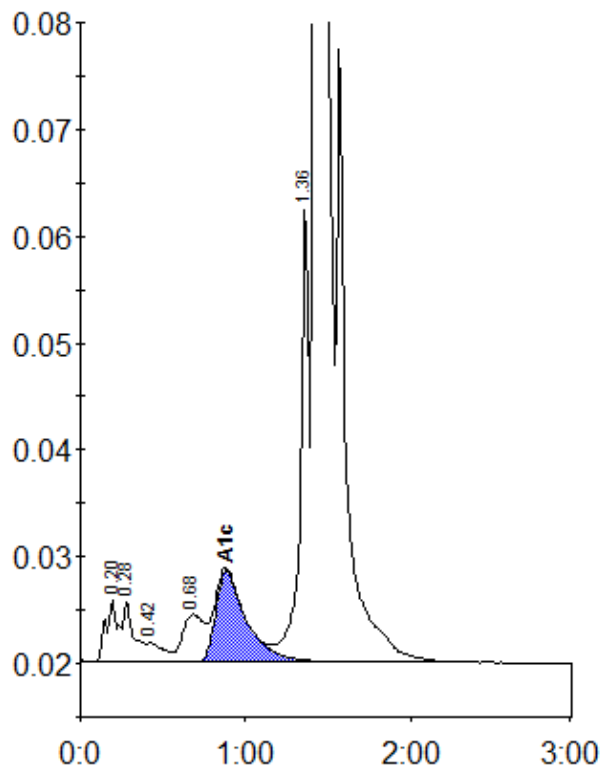

Peak table - ID: 10585800

| Peak        | R.time | Height  | Area    | Area % |
|-------------|--------|---------|---------|--------|
| A1a         | 0.20   | 5801    | 30107   | 1.0    |
| A1b         | 0.28   | 5672    | 25860   | 0.8    |
| F           | 0.42   | 1785    | 12886   | 0.4    |
| LA1c/CHb-1  | 0.68   | 4458    | 41016   | 1.3    |
| A1c         | 0.88   | 8578    | 111712  | 5.1    |
| P3          | 1.36   | 42493   | 159492  | 5.1    |
| A0          | 1.43   | 763971  | 2759222 | 87.9   |
| Total Area: |        | 3140295 |         |        |

| Concentration: | %   |
|----------------|-----|
| A1c            | 5.1 |